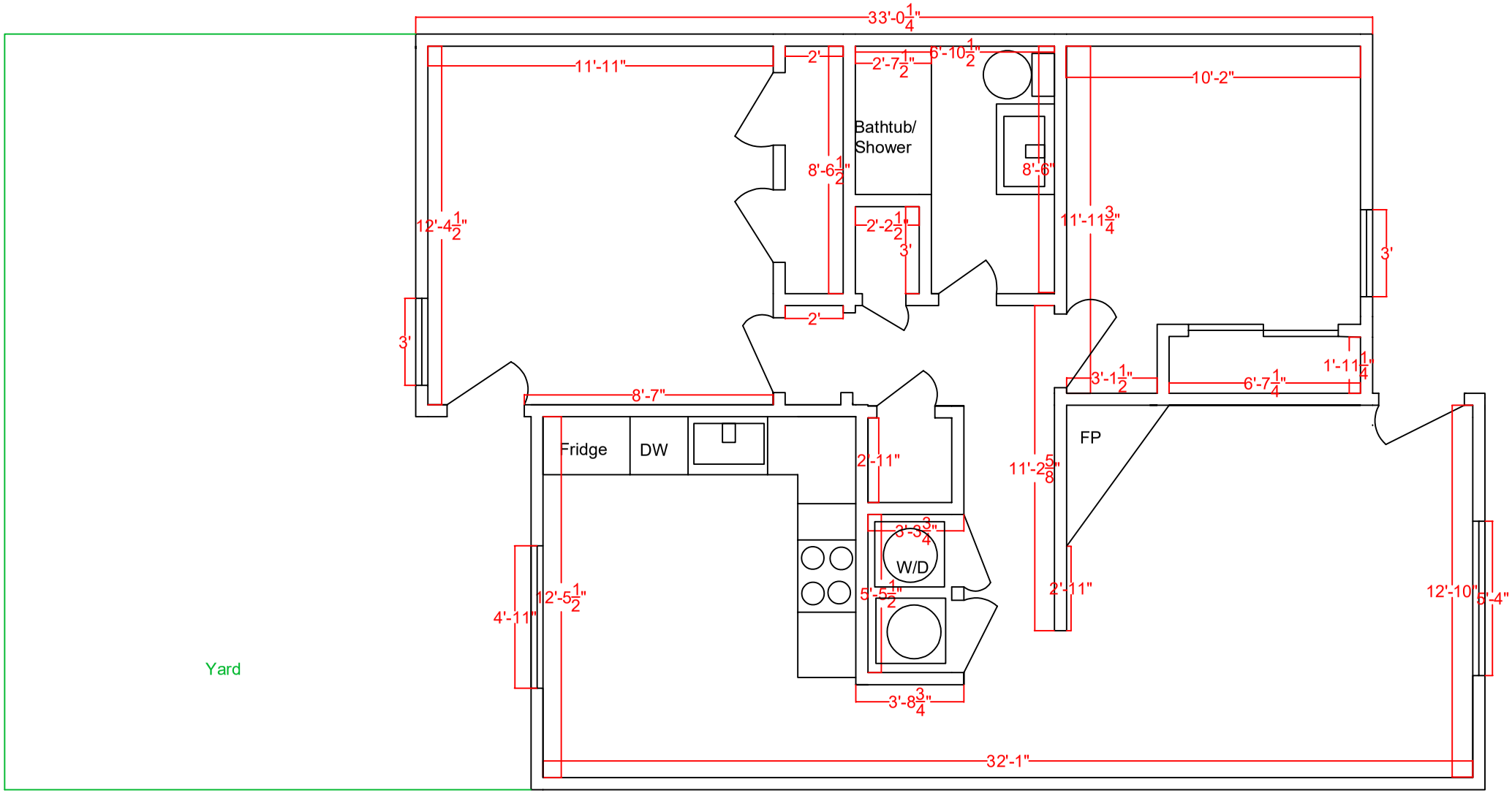
33'-0 1/4"
11'-11"
2'
2'-7 1/2"
6'-10 1/2"
10'-2"
Bathtub/
Shower
8'-6 1/2"
8'-6"
12'-4 1/2"
2'-2 1/2"
3'
11'-11 3/4"
3'
2'
3'
8'-7"
3'-1 1/2"
6'-7 1/4"
1'-11 1/4"
Fridge
DW
2'-11"
11'-2 5/8"
FP
3'-3 3/4"
W/D
5'-5 1/2"
2'-11"
12'-5 1/2"
4'-11"
12'-10"
5'-4"
Yard
3'-8 3/4"
32'-1"